

PLAT OF SURVEY

PATHFINDER SURVEYING
FORMERLY KOLB LAND CONSULTING
929 WILLIAMS STREET LAKE GENEVA, WI. 53147
(414) 248-3697

DATE: 3-23-1999

ORDERED BY: JOSEPH THEYS
N 1826 SOUTHLAND
LAKE GENEVA, WI. 53147

DESCRIPTION: LOTS 67 AND 68 EDGEWATER TERRACE
A SUBDIVISION LOCATED IN SECTION 9
T11N R17E WALWORTH COUNTY WISCONSIN.

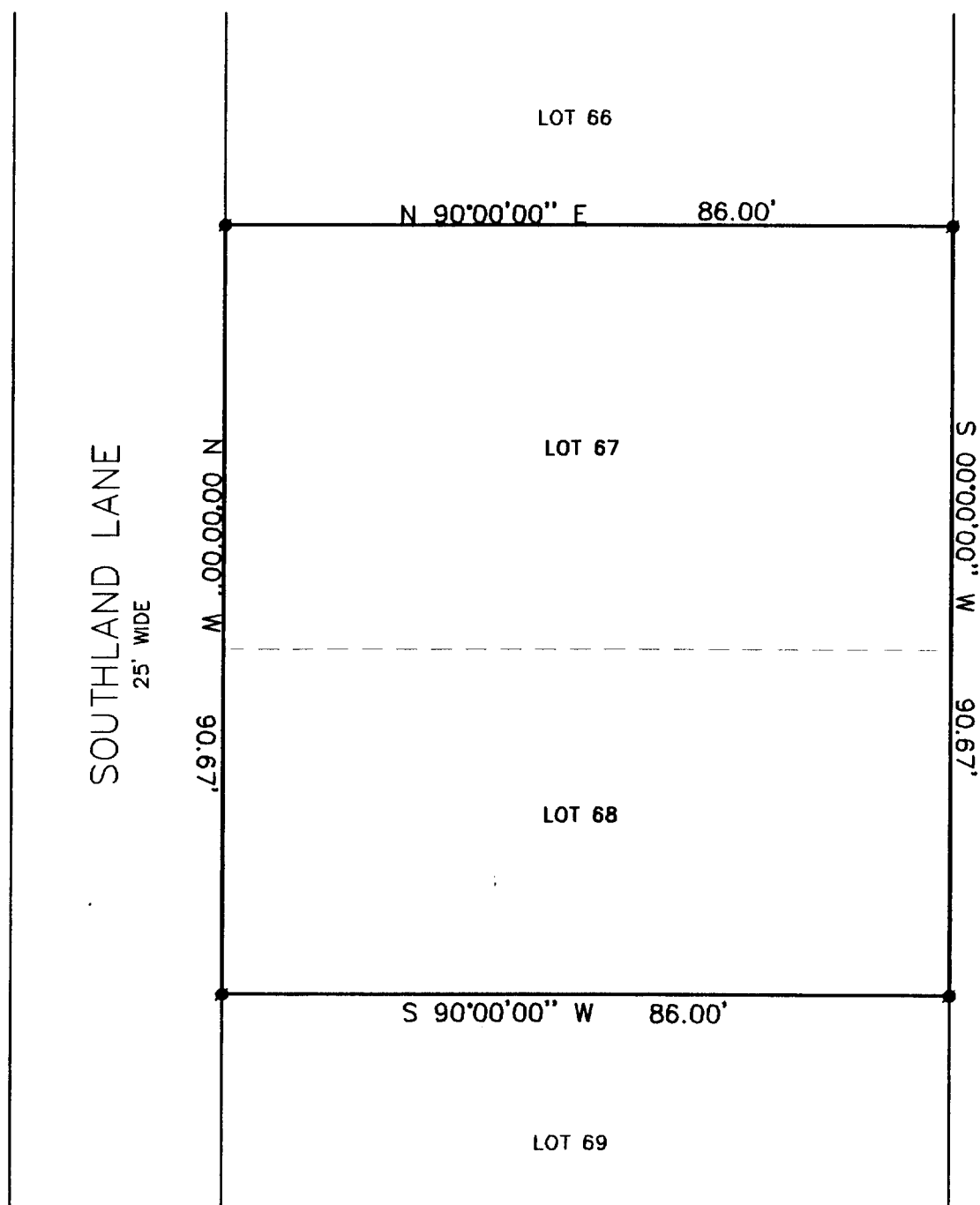

SCALE 1"=20'
BEARINGS REFERENCED
TO PREVIOUS SURVEY
OF RECORD

LEGEND
● SET IRON PIPE

THE ABOVE MAP IS A TRUE REPRESENTATION THEREOF AND
SHOWS THE SIZE AND LOCATION OF ALL THE PROPERTY,
EXTERIOR BOUNDARIES, THE LOCATION OF ALL VISIBLE
BOUNDARY FENCES, APPARENT EASEMENTS, ROADWAYS
AND VISIBLE ENCROACHMENTS, IF ANY

THIS SURVEY IS MADE FOR THE USE OF THE PRESENT
OWNERS OF THE PROPERTY, AND ALSO THOSE WHO
PURCHASE, MORTGAGE OR GUARANTEE TITLE THERETO
WITHIN ONE (1) YEAR FROM DATE HERETO.

John P. Krott
JOHN P. KROTT, R.L.S. 2258

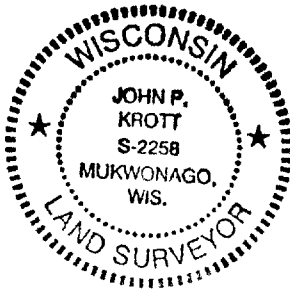
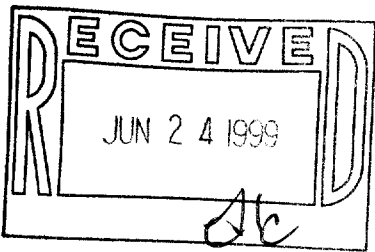

NOTE: THIS IS NOT A CERTIFIED COPY
UNLESS SEAL IS IN RED.
JOB NUMBER #99052 1-17-IE00062

117-1805